

# PLAT OF SURVEY

- OF -

LOT 2 OF CERTIFIED SURVEY MAP NO. 1744, RECORDED IN THE OFFICE OF REGISTER OF DEEDS FOR WALWORTH COUNTY WISCONSIN ON OCTOBER 27, 1988, IN VOLUME 8 OF CERTIFIED SURVEY MAPS ON PAGES 164 TO 165, AS DOCUMENT NO. 170062, BEING A PART OF THE NORTHWEST 1/4 OF THE SOUTHWEST 1/4 AND PART OF THE NORTHEAST 1/4 OF THE SOUTHWEST 1/4 OF SECTION 13, TOWNSHIP 3 NORTH, RANGE 18 EAST, IN THE TOWN OF SPRING PRARIE, WALWORTH COUNTY, WISCONSIN.

SURVEY FOR: GILLIAN GRAFFY  
SURVEY LOCATION: W399 KEARNEY ROAD

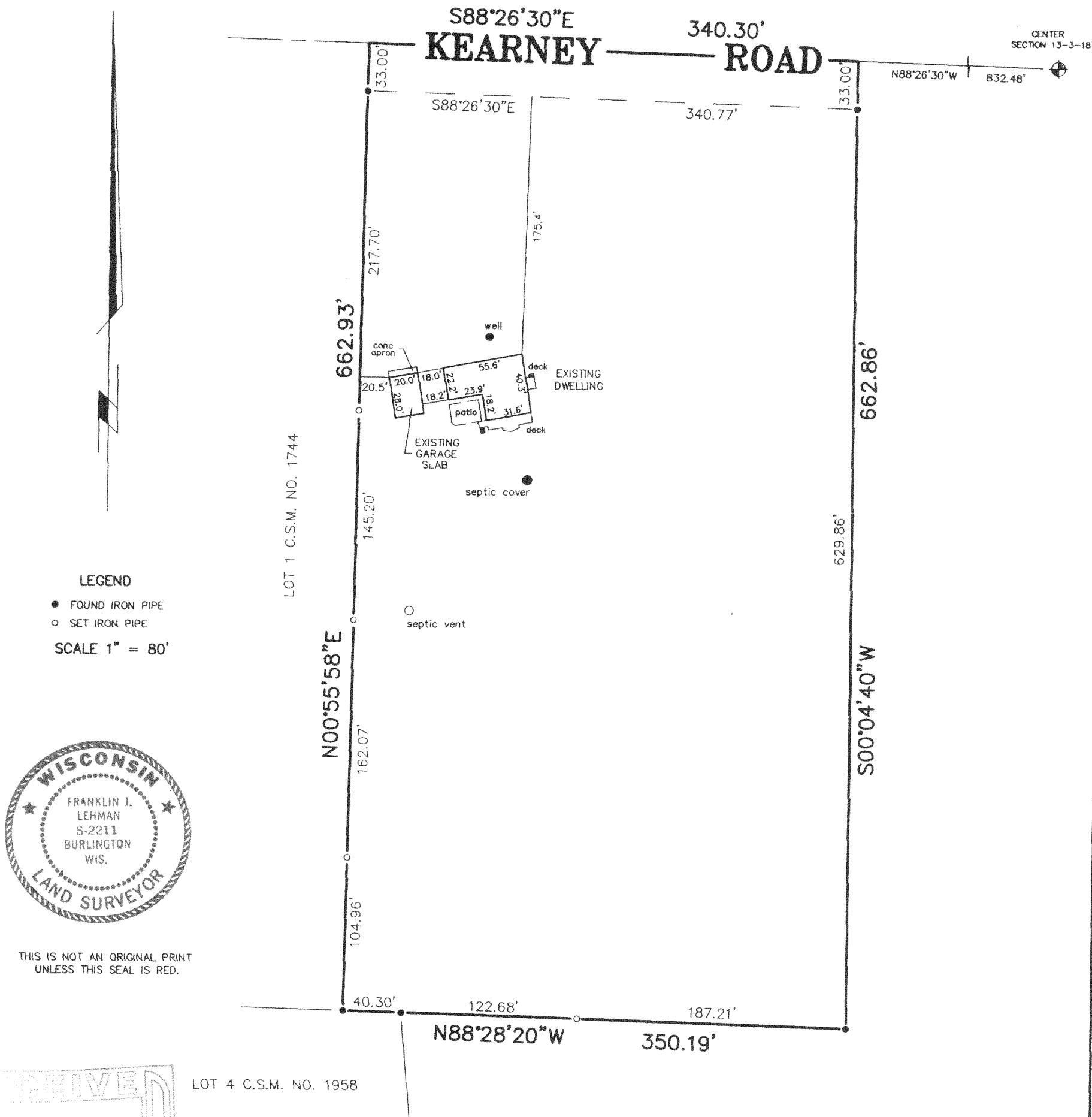

## LEGEND

- FOUND IRON PIPE
- SET IRON PIPE

SCALE 1" = 80'



THIS IS NOT AN ORIGINAL PRINT  
UNLESS THIS SEAL IS RED.

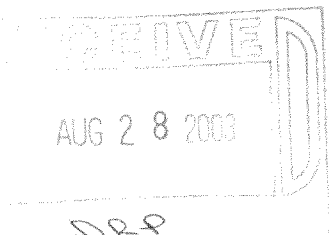

LOT 4 C.S.M. NO. 1958

*Franklin J. Lehman*  
FRANKLIN J. LEHMAN S-2211

REV: JULY 17, 2003  
APRIL 16, 2003  
DATE

5813  
JOB NUMBER

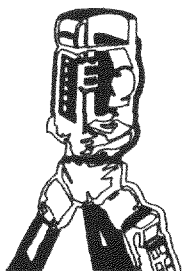

**B.W. SURVEYING, INC.**

LAND SURVEYS  
MAPPING AND PLANNING  
412 N. PINE STREET  
BURLINGTON, WI 53105  
(262)-767-0225

"I hereby certify that I have surveyed the above described property and that the above map is a correct representation thereof and shows the size and location of the property, its exterior boundaries, the location of all visible structures and dimensions of all principal buildings thereon, boundary fences, apparent easements, roadways and encroachments, if any."

"This survey is made for the use of the present owners of the property, and those who purchase, mortgage, or guarantee the title thereto within one year from date hereof."

0A1744-2

318-856